GOERTZ & PARTNER
REAL ESTATE

ref. 111782

Cozy 1bedroom apartment in the center of Empuriabrava

1 bedroom apartment ideal as an investment

Cozy apartment for sale.
Distributed in 1 bedroom, full bathroom, living-dining room-kitchen and terrace.
Building with elevator. A ten minute walk to the beach.

Transaction:	Sale	Category:	Flat / appartment
Situation:	Alt Empordà	Surface area:	54 m^2
Rooms:	1	Bathrooms:	1 bathroom
Lift:	Yes		

Price: **115.000 €**

Goertz und Partner 2021 S.L.U.
B-02834166
Teléfono +34 972 45 28 76 - E-mail: nb@goertzundpartner.com
Club Nàutic Puerto · Edif. Nausica A - Poblat Típic - 17487 Empuriabrava (Girona)
Aicat : 10697

GOERTZ & PARTNER
REAL ESTATE
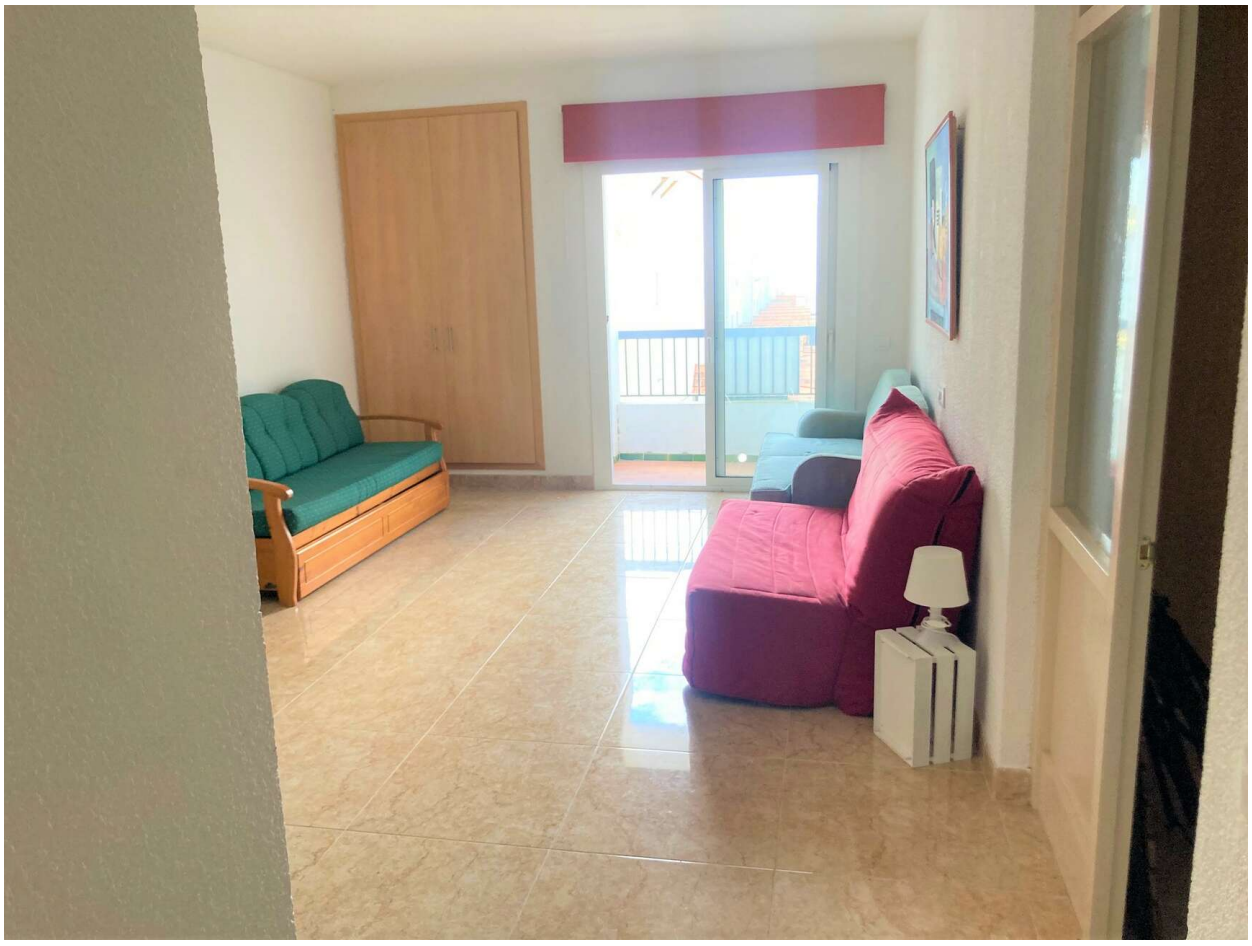
ref. 111782